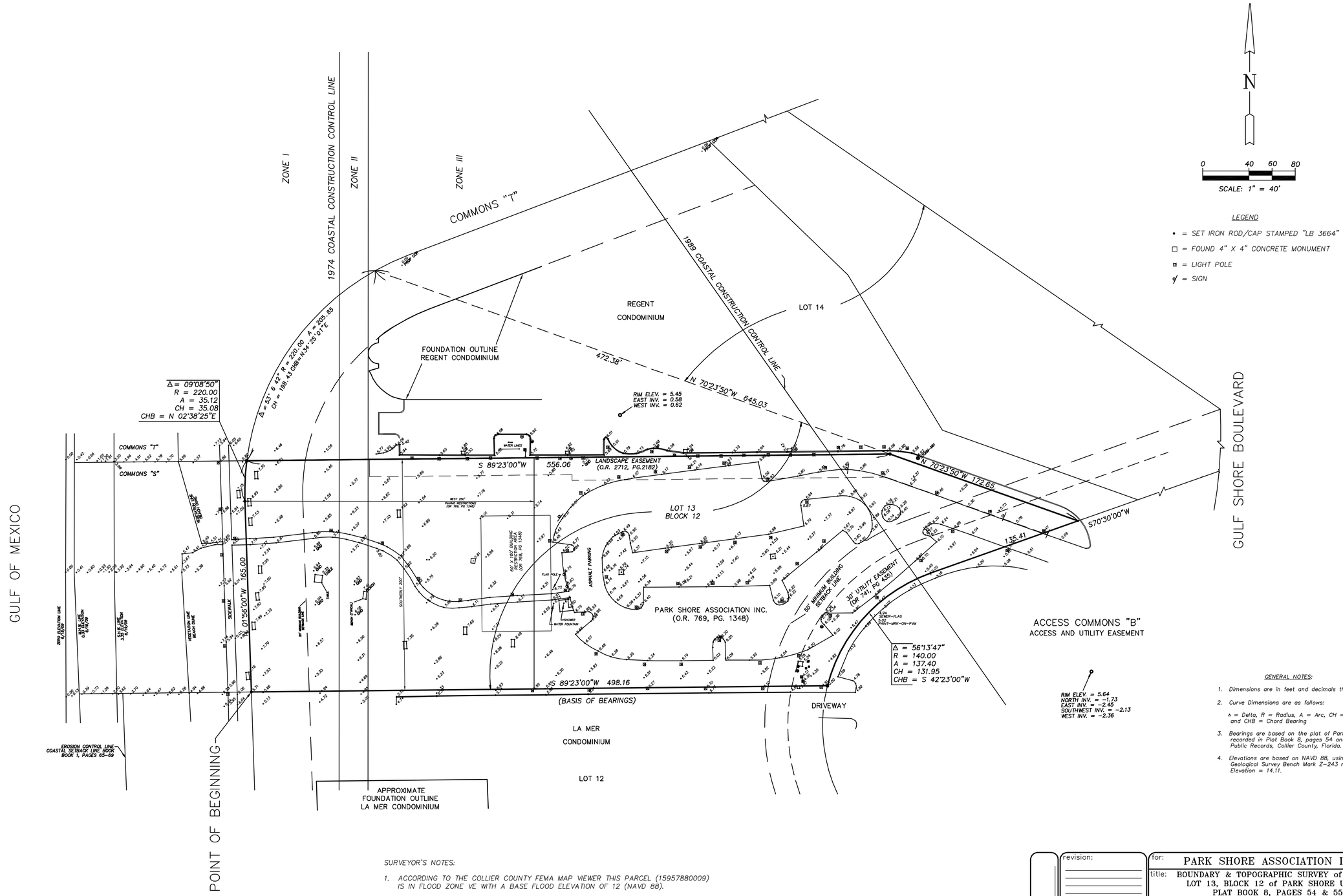

GENERAL NOTES:

1. Dimensions are in feet and decimals thereof.
2. Curve Dimensions are as follows:

   Δ = Delta, R = Radius, A = Arc, CH = Chord, and CHB = Chord Bearing
3. Bearings are based on the plat of Park Shore, Unit 2, as recorded in Plat Book 8, pages 54 and 55, Collier County Public Records, Collier County, Florida.
4. Elevations are based on NAVD 88, using United States Geological Survey Bench Mark Z-243 reset 1969 Elevation = 14.11.

SURVEYOR'S NOTES:

1. ACCORDING TO THE COLLIER COUNTY FEMA MAP VIEWER THIS PARCEL (15957880009) IS IN FLOOD ZONE VE WITH A BASE FLOOD ELEVATION OF 12 (NAVD 88).
2. THIS DRAWING ACCURATELY REFLECTS A FIELD SURVEY WHICH COMPLIES WITH THE REQUIREMENTS OF SECTION 62B-33.0081 F.A.C.
3. THE SEASONAL HIGH WATER ELEVATION = MEAN TIDAL RANGE (2.01) X (150%) = 3.02
   3.02 + 0.33 (MHW) = 3.35 (SHW)

PROPERTY OWNER:

PARK SHORE ASSOCIATION INC.
PO BOX 1435
NAPLES, FLORIDA 34106

approved:

revision:

for: PARK SHORE ASSOCIATION INC.

title: BOUNDARY & TOPOGRAPHIC SURVEY of Part of LOT 13, BLOCK 12 of PARK SHORE UNIT 2 PLAT BOOK 8, PAGES 54 & 55 COLLIER COUNTY, FLORIDA

AGNOLI BARBER & BRUNDAGE, INC.
Professional engineers, planners, & land surveyors Fax: (239)566-2203
Collier County: Suite 200, 7400 Tamiami Trail, North; Naples, FL 34108 (239)597-3111
Lee County: 9990 Coconut Road, Suite 103; Bonita Springs, FL 34135 (239)597-3111
Certificate of Authorization Nos. LB 3664 and EB 3664 Fax: (239)498-2729

bk:	pg:	date:
887	70-72	JULY 2, 2009
		scale: 1"=40'
		cogo #: 3640

design:
drawn: BAK
checked: GPA
acad #: 10286-BT
view: LIMITS
project #: 08-0140
sheet #: 1 of 2
file #: 10286